





LEGEND:

-  APPROXIMATE AUGER HOLE LOCATION
-  APPROXIMATE ASPHALT CORE LOCATION



This drawing is the sole property of GeoWest Engineering Ltd. and cannot be used or duplicated in any way without the expressed written consent of GeoWest.

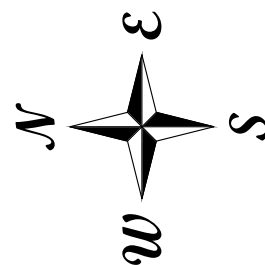



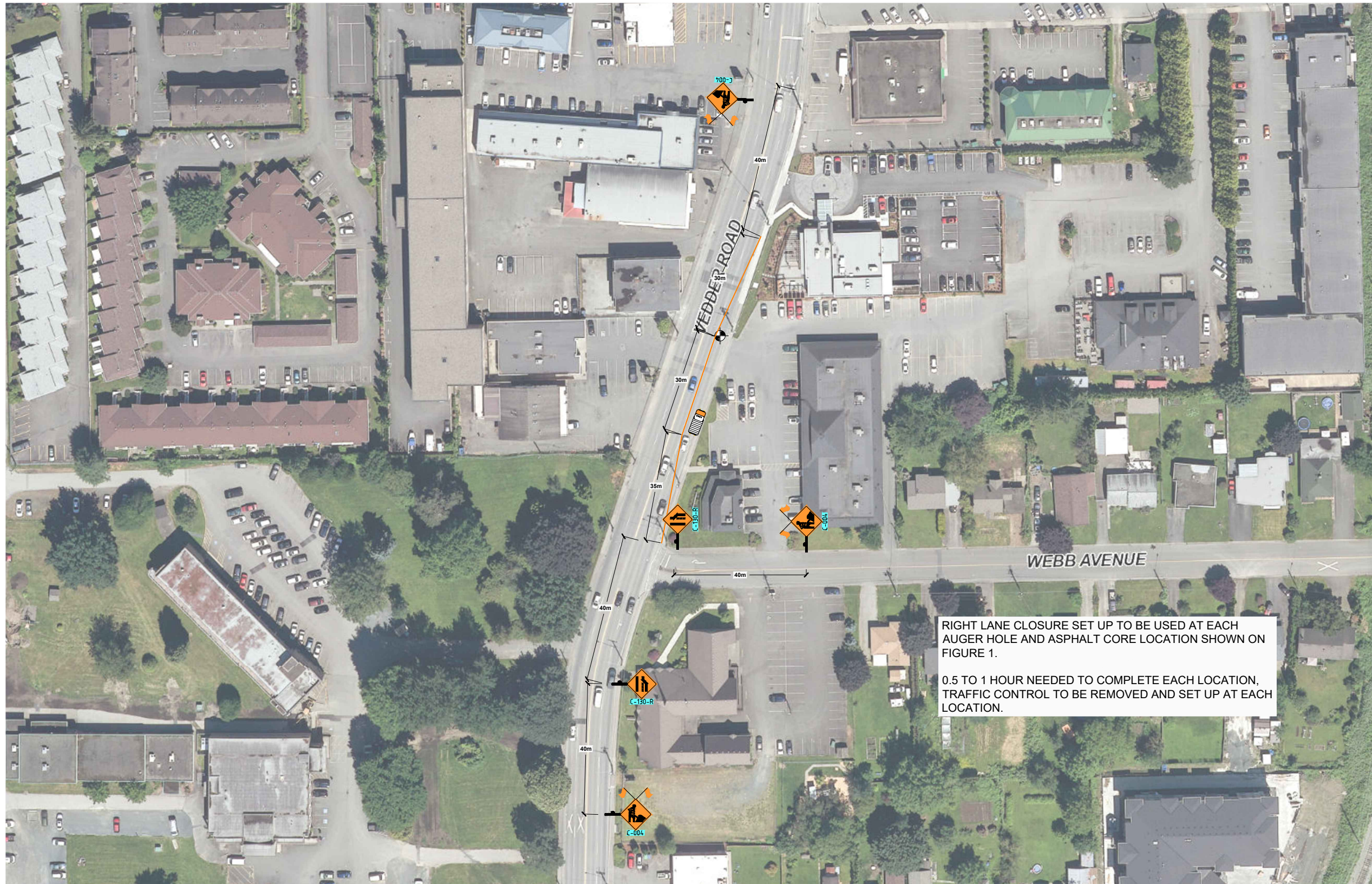

TITLE:	AUGER HOLE AND ASPHALT CORE LOCATION PLAN
LOCATION:	VEDDER ROAD, BETWEEN KNIGHT ROAD AND BRITTON AVENUE, CHILLIWACK, BC
REQUESTED DATES:	AUGUST 13-21
HOURS:	9:00 AM TO 3:00 PM

NOTES:

DRAWN:	TS
DATE:	AUG 2020
SCALE:	AS SHOWN
FILE NO.:	GA20-1164-03
FIGURE NO.:	1 of 2



LEGEND:

-  DELINEATORS
-  SIGN C-004
-  SIGN C-130-R
-  LANE CLOSURE TRUCK

RIGHT LANE CLOSURE SET UP TO BE USED AT EACH AUGER HOLE AND ASPHALT CORE LOCATION SHOWN ON FIGURE 1.
 0.5 TO 1 HOUR NEEDED TO COMPLETE EACH LOCATION, TRAFFIC CONTROL TO BE REMOVED AND SET UP AT EACH LOCATION.



This drawing is the sole property of GeoWest Engineering Ltd. and cannot be used or duplicated in any way without the expressed written consent of GeoWest.

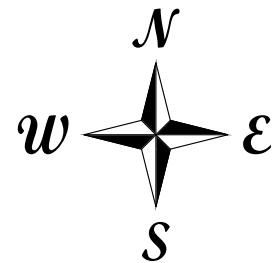

TITLE:	TRAFFIC MANAGEMENT PLAN
LOCATION:	VEDDER ROAD, BETWEEN KNIGHT ROAD AND BRITTON AVENUE, CHILLIWACK, BC
REQUESTED DATES:	AUGUST 13 TO 21
HOURS:	9:00 AM TO 3:00 PM

NOTES:
1. ALL TRAFFIC CONTROL DEVICES AND SIGNS TO COMPLY WITH THE LATEST MOTI TRAFFIC MANAGEMENT MANUAL FOR WORK ON ROADWAYS.
2. MOTI REFERENCE: FIGURE 8.6: RIGHT LANE CLOSURE

DRAWN:	TS
DATE:	AUG 2020
SCALE:	AS SHOWN
FILE NO.:	GA20-1164-03
FIGURE NO.:	2 of 2